

92°36'W

92°35'W

92°34'W

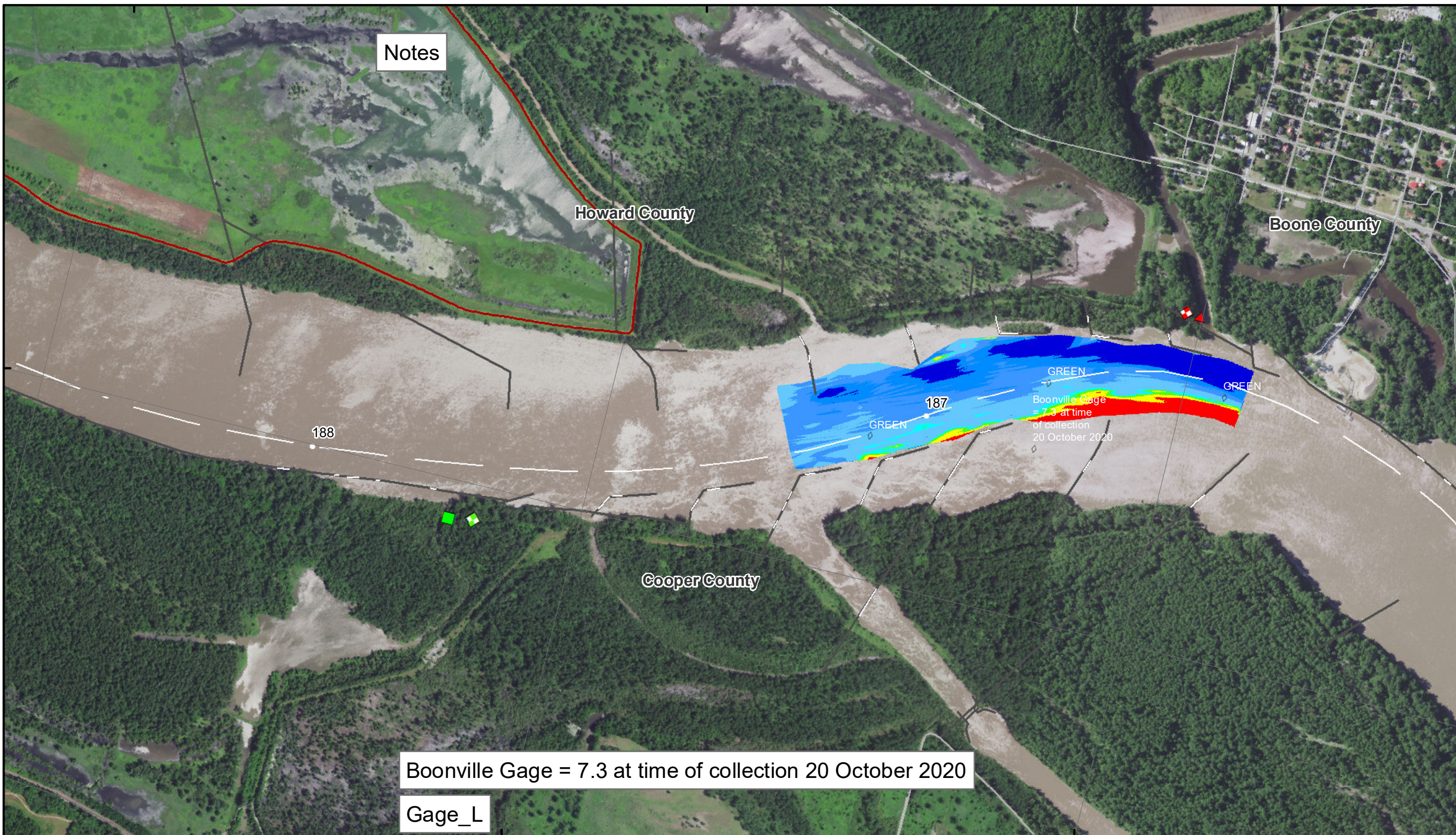

Notes

Boonville Gage = 7.3 at time of collection 20 October 2020

Gage\_L

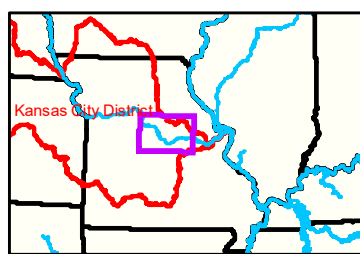

92°35'W 92°34'W

**LEGEND**

- Green Passing
- Red Passing
- Green Crossing
- Red Crossing

- < 8
- 8 - 9
- 9 - 9.5
- 9.5 - 10
- 10 - 12
- 12 - 14
- 14 - 16
- > 16

- < 8 ft
- 8 - 9 ft
- 9 - 10 ft
- 10 - 12 ft
- River Mile
- Sailing Line
- BSNP Structure
- Levee

- Green
- Red
- AIS Green CAN
- AIS Red NUN
- Green CAN
- Red NUN

Feet

0 312.5 625 937.5 1,250 2,500



DISCLAIMER: The U.S. Army Corps of Engineers (USACE) is not responsible for the accuracy of the data provided in this report. The data was collected from various sources and is provided for informational purposes only. The USACE does not warrant the accuracy, completeness, or reliability of the data. The data is provided as-is and is not intended to be used for any purpose other than that for which it was collected. The USACE is not responsible for any errors or omissions in this report. The data is provided for informational purposes only and is not intended to be used for any purpose other than that for which it was collected. The USACE is not responsible for any errors or omissions in this report.

KANSAS CITY DISTRICT MISSOURI RIVER AREA OFFICE	
Submitted By:	MIRA O
Submitted:	
Reviewed By:	MIRA O
Reviewed:	
Checked By:	MIRA O
Checked:	

**Survey Information**

MO\_02\_LMR  
MO\_02\_LMR\_20201020\_CS\_186\_5\_187\_2\_SORT  
20 October 2020

**Sheet  
Number  
40 of 46**

**NOTES:**  
Horizontal Coordinate System:  
World Geodetic System of 1984 (WGS84), projected to the Universal Transverse Mercator (UTM) Zone 15 North.  
Distance units in U.S. Survey Feet  
Vertical Datum:  
Soundings are shown in feet and indicated depths are referenced to water surface at time of collection.  
The information depicted on this map represents the results of a survey conducted on the date indicated and can only be considered to represent the general condition existing at that time.  
The location of navigation aids are based on and provided by the U.S. Coast Guard.